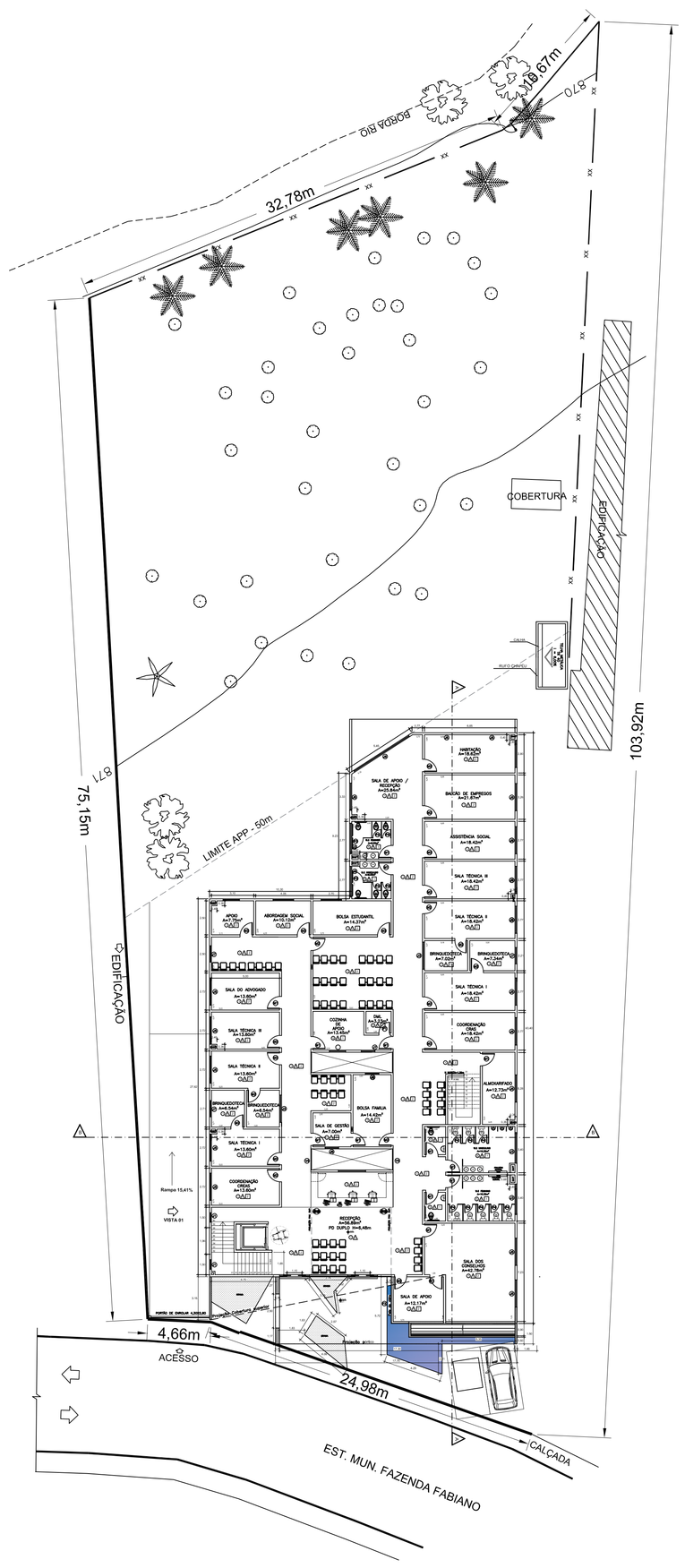

IMPLANTAÇÃO
1:100

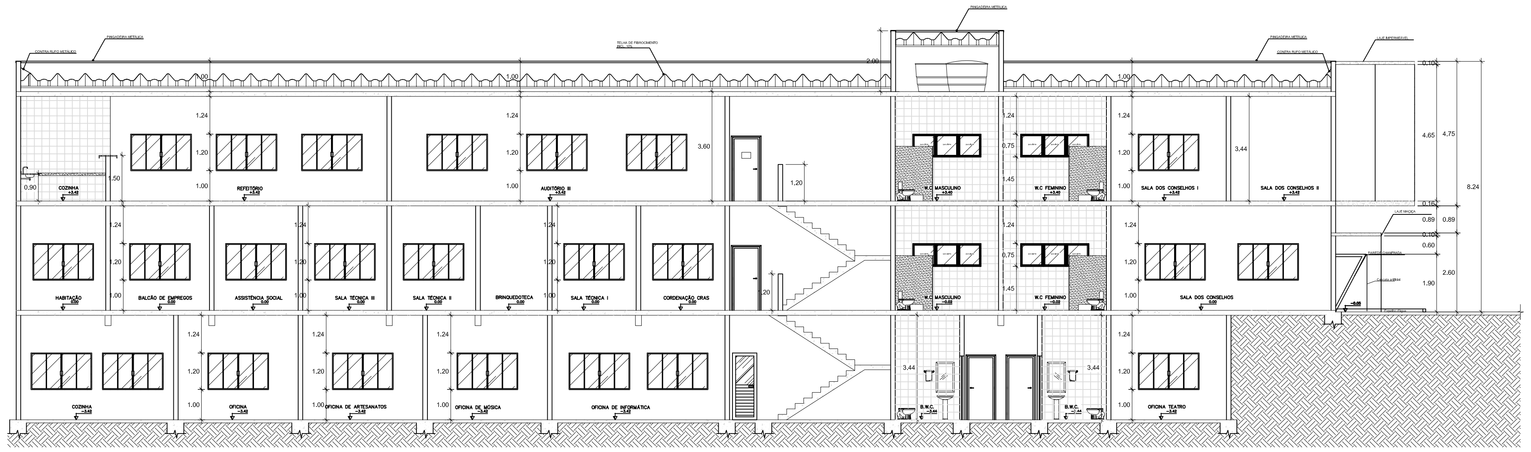

CORTE AA
1:100

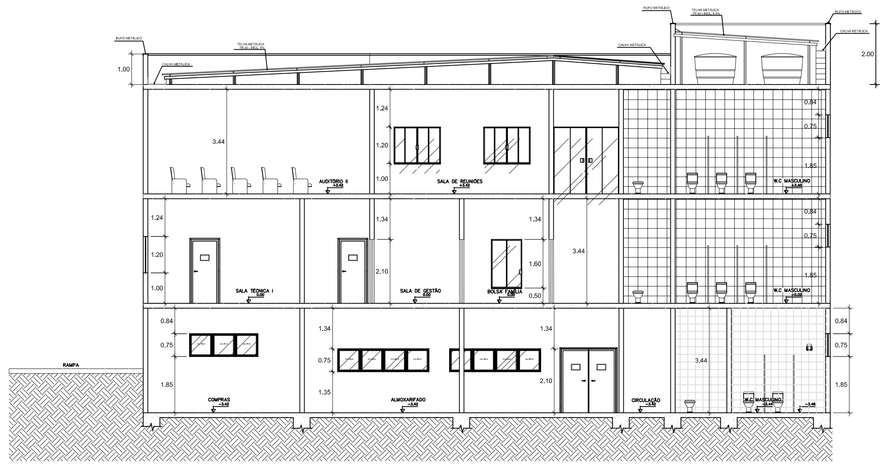

CORTE BB
1:100

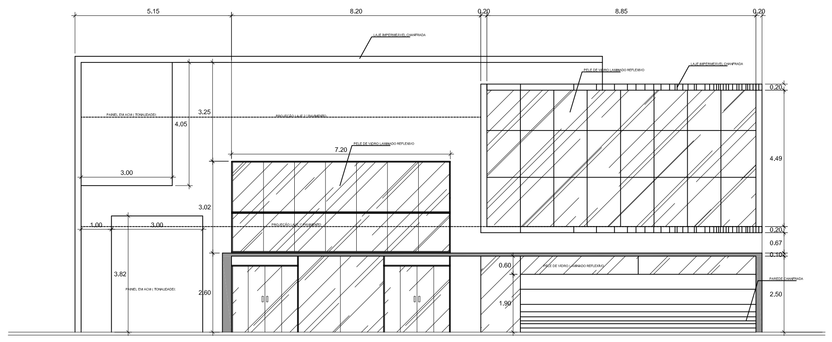

FACHADA
1:100

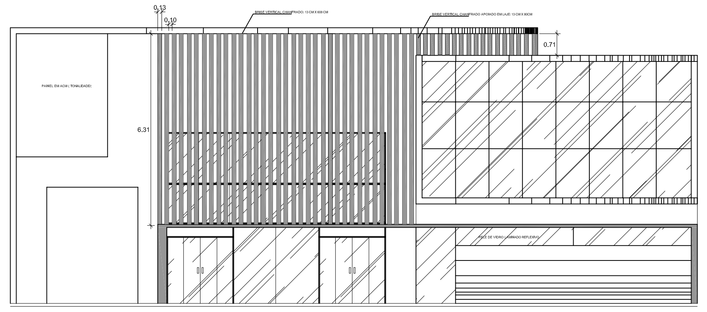

FACHADA
1:100

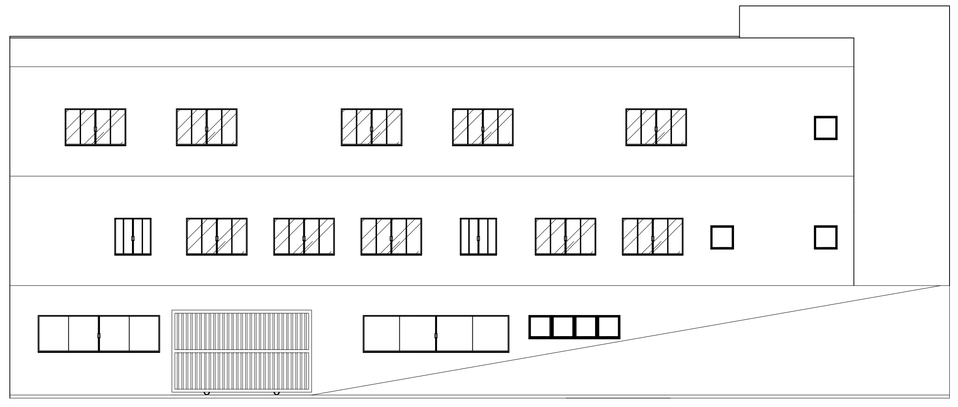

VISTA 1
1:100

N°	REVISÃO / DESCRIÇÃO	RESPONSÁVEL	DATA
00	Emissão inicial	Gladson	04/01/2021

GW ENGENHARIA - Projetos e Execução de Obras
Telefones: (35) 3223-1204 / 98828-8658 / 98881-1839
Rua Antônio Bernardes Pereira, Nº 333, São Geraldo, Varginha/MG
E-mail: gladson.engenharia@gmail.com

Cliente/Obra: Prefeitura de Extrema / Centro Ref. da Mulher	Eng. Civil: Gladson Lima Caetano, CREA-MG 185.706/D
Endereço da Obra: Estrada Municipal Pedro Fabiano, Extrema, MG	Verificação: Patrick Couto Botelho, CREA-MG 250.585/D; Folha no. 03/03
Título: Projeto Arquitetônico Executivo, Implantação, Cortes, Fachada e Vista	Data: 04/01/2021; Escala: Indicada; Revisão: 07